El Camino College Annual Planning and Budgeting Process

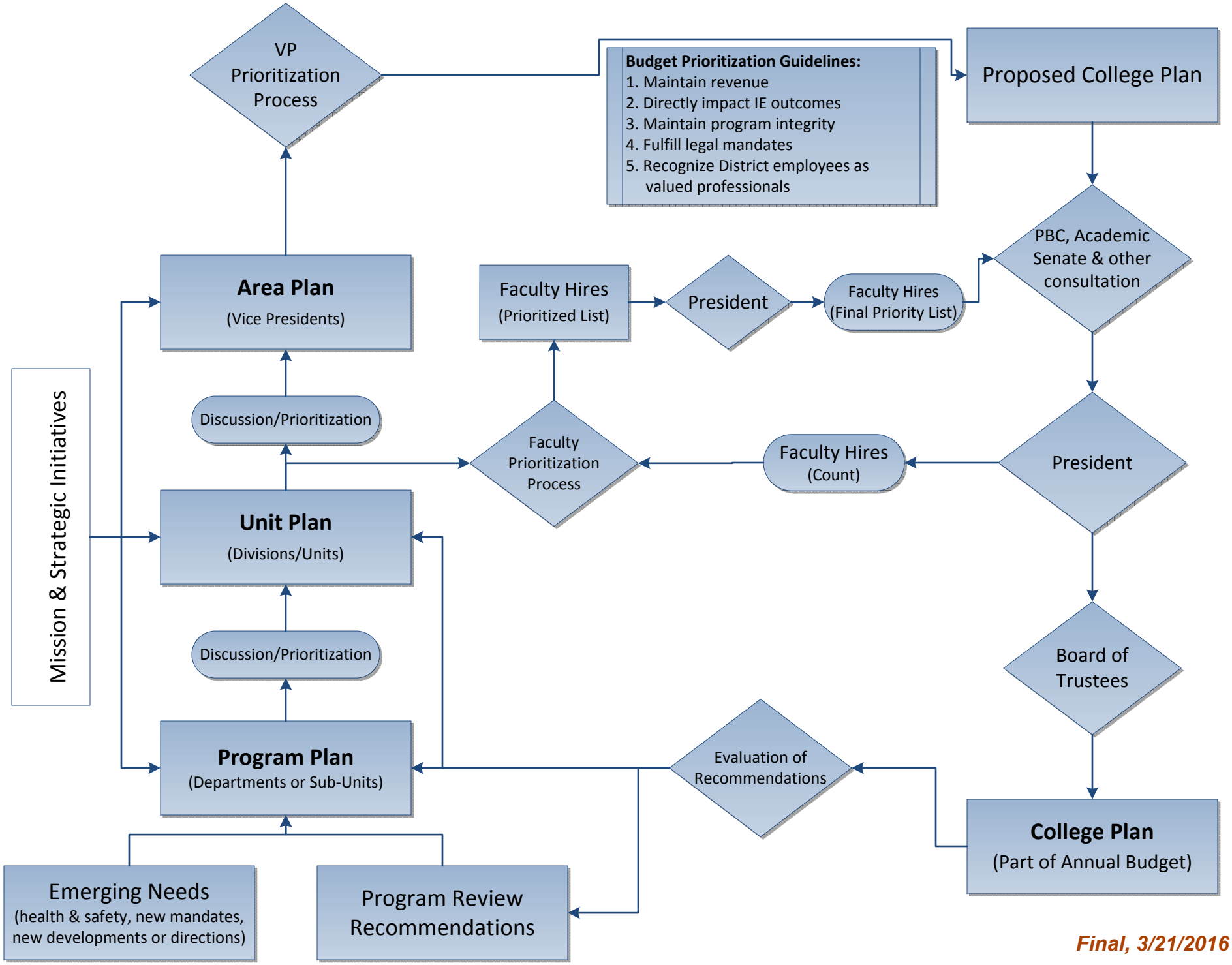

Final, 3/21/2016